

# TOO CLOSE FOR COMFORT

SP9607C

CONDUCTOR

Words and Music by  
 JERRY BOCK, LARRY HOLOFCENER and GEORGE DAVID WEISS  
 Arranged by DAVE WOLPE

(MEDIUM SWING)

CONDUCTOR

"TOO CLOSE"

**Staff 1:** Melodic line with notes and rests. Chords above: Cm7(b9), F7(b9) + BR., F7, Bbm7(b9), Eb7(b9), Bbm7, Eb7(b9). Performance markings: +BR., b2.

**Staff 2:** Accompanying line with notes and rests. Chords below: Ab6, Fm, SXS, Ebm9, D9(b9), Dbb13, D9, Dbm6, Dm7, Dbm6, Db9. Performance markings: ENS., f.

**Staff 3:** Melodic line with notes and rests. Chords below: Bbm7(b9), Eb7(b9), E9, Eb9, Bbm7(b9), Eb7(b9), Ab6. Performance markings: f, (TENOR SOLO), F7(b9).

**Staff 4:** Melodic line with notes and rests. Chords below: Eb7(b9), Ab, G7(+9). Performance markings: mf, (2NDX ONLY).

**Staff 5:** Melodic line with notes and rests. Chords below: Cm7(b9), F7(b9), Bbm7(b9), Eb7(b9). Performance markings: mf.

**Staff 6:** Chord progression for first ending: 1. Ab, F7(b9), Bbm7, Eb7(b9). Chord progression for second ending: 2. Ab, Fm7, Ebm9, D9(b9).

**Staff 7:** Melodic line with notes and rests. Chords below: Eb7(b9), Abm9, Ebm7, Ab9. Performance markings: mf.

**Staff 8:** Melodic line with notes and rests. Chords below: Db9, Dbm6, Ab, E9, Bbm7, Eb9. Performance markings: SXS.

**Staff 9:** Melodic line with notes and rests. Chords below: Abm9, G7(+9), Cm7(b9), F7(b9), F7. Performance markings: +BR., SXS., SIM., f.

**Staff 1:** Chord symbols:  $Bb_m^7(b9)$ ,  $Eb^7(b9)$ ,  $Bb_m^7$ ,  $Eb^7(b9)$ ,  $A^b6$ ,  $F_m^7$ ,  $Eb_m^9$ ,  $D^9(b5)$ . Includes a circled 'H' and a fermata.

**Staff 2:** Chord symbols:  $D^b13$ ,  $D^b9$ ,  $D^b_m6$ ,  $D^b_m7$ ,  $D^b_m6$ ,  $D^b6$ ,  $A^b_m6$ ,  $Bb^7(b9)$ . Includes a circled 'H' and 'ENS.'.

**Staff 3:** Chord symbols:  $E^9$ ,  $Eb^9$ ,  $Bb_m^7$ ,  $Eb^7(b9)$ ,  $A^b6$ ,  $E^9$ ,  $Eb_m^9$ ,  $D^9$ . Includes a circled 'I'.

**Staff 4:** Chord symbols:  $D^b9$ ,  $(OP. 8VA-GR.)$ ,  $D^b_m6$ ,  $A^b_m6$ ,  $Bb^7(b9)$ . Includes a circled 'I' and '(DR. SOLO)'.

**Staff 5:** Chord symbols:  $E^9$  (LOCO),  $Eb^9$ ,  $Bb_m^7$ ,  $Eb^7(b9)$ ,  $PNO.$ ,  $(LOCO)$ ,  $F^13(b9)$ ,  $G^b13(+11)$ . Includes a circled 'I' and 'PNO.'.

Additional notes:  $f$ ,  $s$ ,  $D^b13$  at the bottom.

# TOO CLOSE FOR COMFORT

PIANO

Words and Music by  
 JERRY BOCK, LARRY HOLOFCENER and GEORGE DAVID WEISS  
 Arranged by DAVE WOLPE

(MEDIUM SWING)

PIANO

-2-

"TOO CLOSE"

**B**

Db13    Db9    Dbm6 Dbm7 Dbm6 Db°    Ab6    D°    Ebm7    D9(b5)

Db13    Db9    Dbm6 Dbm7 Dbm6 Eb7(b9)    Ab6    E9    Bbm7    Eb7(b9)

**C**

AbMA9    G7(+5)    Cm7(b5)    F7(b9)    F7(N°5)

Bbm7(b5)    Eb7(b9)    Bbm7 Eb7(b9)    Ab6    Fm7    Eb9    D9(b5)

**D**

Db13    Db9    Dbm6 Dbm7 Dbm6 Db°    Abm6    Bb7(b9)

PIANO

-3-

"TOO CLOSE"

PIANO

-4-

"TOO CLOSE"

# TOO CLOSE FOR COMFORT

## GUITAR

Words and Music by  
 JERRY BOCK, LARRY HOLOFCENER and GEORGE DAVID WEISS  
 Arranged by DAVE WOLPE

(MEDIUM SWING)

**System 1:**  
 Staff 1: AbMA<sup>9</sup> (f), G<sup>7</sup>(+5), Cm<sup>7</sup>(b5), F<sup>7</sup>(b<sup>9</sup> +5), F<sup>7</sup>  
 Staff 2: Bbm<sup>7</sup>(b5), Eb<sup>7</sup>(+9), Eb<sup>7</sup>(b<sup>9</sup> +5), AbMA<sup>9</sup>, AbMA<sup>9</sup> (mf)

**System 2:**  
 Staff 1: (A) AbMA<sup>9</sup>, G<sup>7</sup>(+5), Cm<sup>7</sup>(b5), F<sup>7</sup>(b<sup>9</sup>), Bbm<sup>7</sup>(b5)  
 Staff 2: Eb<sup>7</sup>(b<sup>9</sup>), Bbm<sup>7</sup> Eb<sup>7</sup>(b<sup>9</sup>), 1. Ab<sup>6</sup> Fm<sup>7</sup> Bbm<sup>7</sup> Eb<sup>7</sup>(b<sup>9</sup>) | 2. Ab<sup>6</sup> Fm<sup>7</sup> Ebm<sup>9</sup> D<sup>9</sup>(b5)

**System 3:**  
 Staff 1: (B) Db<sup>13</sup> Db<sup>9</sup> Dbm<sup>6</sup> Dbm<sup>7</sup> Dbm<sup>6</sup> Db<sup>0</sup> Ab<sup>6</sup> D<sup>0</sup> Ebm<sup>7</sup> D<sup>9</sup>(b5)  
 Staff 2: Db<sup>13</sup> Db<sup>9</sup> Dbm<sup>6</sup> Dbm<sup>7</sup> Dbm<sup>6</sup> Eb<sup>7</sup>(b<sup>9</sup>) Ab<sup>6</sup> E<sup>9</sup> Bbm<sup>7</sup> Eb<sup>7</sup>(b<sup>9</sup>)

**System 4:**  
 Staff 1: (C) AbMA<sup>9</sup> G<sup>7</sup> Cm<sup>7</sup>(b5) F<sup>7</sup>(b<sup>9</sup>) F<sup>7</sup>(No<sub>5</sub>)  
 Staff 2: Bbm<sup>7</sup>(b5) Eb<sup>7</sup>(b<sup>9</sup>) Bbm<sup>7</sup> Eb<sup>7</sup>(b<sup>9</sup>) Ab<sup>6</sup> Fm<sup>7</sup> Ebm<sup>9</sup> D<sup>9</sup>(b5)

**System 5:**  
 Staff 1: (D) Db<sup>13</sup> Db<sup>9</sup> Dbm<sup>6</sup> Dbm<sup>7</sup> Dbm<sup>6</sup> Db<sup>0</sup> Abm<sup>6</sup> Bb<sup>7</sup>(b<sup>9</sup>)

GUITAR

- 2 -

"TOO CLOSE"

Staff 1:  $E^9$   $Eb^9$   $Bb_m^7$   $Eb^7(b9)$   $Ab^6$   $F^7(b9)$   $Bb_m^7$   $Eb^7(b9)$

Staff 2:  $Ab$   $G^7(+5)$   $Cm^7(b5)$   $F^7(b9)$   $Bb_m^7(b5)$

Staff 3:  $Eb^7(b9)$  1.  $Ab$   $Fm^7$   $Bb_m^7$   $Eb^7(b9)$  2.  $Ab^6$   $Fm^7$   $Ebm^9$   $D^9(b5)$

Staff 4:  $F$   $Db^{13}$   $Db^9$   $Dbm^6$   $AbMA^9$   $Ebm^7$   $Ab^9$   $Db^9$

Staff 5:  $Dbm^6$   $Ab$   $E^9$   $Bb_m^7$   $Eb^9$   $G$   $AbMA^9$   $G^7(+5)$

Staff 6:  $Cm^7(b5)$   $F^7(b9)$   $F^7(NO_5)$   $Bb_m^7(b5)$   $Eb^7(b9)$   $Bb_m^7$   $Eb^7(b9)$

Staff 7:  $Ab^6$   $Fm^7$   $Ebm^9$   $D^9(b5)$   $H$   $Db^{13}$   $Db^9$   $Dbm^6$   $Dbm^7$   $Dbm^6$   $Db^0$

Staff 8:  $Abm^6$   $Bb^7(b9)$   $E^9$   $Eb^9$   $Bb_m^7$   $Eb^7(b9)$   $Ab^6$

Staff 9:  $E^9$   $Ebm^9$   $D^9$   $I$   $Db^9$   $Dbm^6$   $Abm^6$

Staff 10:  $Bb^7(b9)$   $E^9$   $Eb^9$   $Bb_m^7$   $Eb^7(b9)$   $G^{13}(b9)$   $G^{13}(+11)$

# TOO CLOSE FOR COMFORT

BASS

(MEDIUM SWING)

Words and Music by  
JERRY BOCK, LARRY HOLOFCENER and GEORGE DAVID WEISS  
Arranged by DAVE WOLPE

# TOO CLOSE FOR COMFORT

## DRUMS

(MEDIUM SWING)

Words and Music by  
JERRY BOCK, LARRY HOLOFCENER and GEORGE DAVID WEISS  
Arranged by DAVE WOLPE

- Staff 3:** A section marked with a circled "A" and a star, consisting of a series of rhythmic slashes representing cymbal or snare patterns.
- Staff 5:** A section marked with a circled "B" and a star, consisting of rhythmic slashes.
- Staff 6:** Continuation of the drum part with various rhythmic patterns.

DRUMS

"TOO CLOSE"

# TOO CLOSE FOR COMFORT

## B♭ TRUMPET (PART I)

Words and Music by  
JERRY BOCK, LARRY HOLOFCENER and GEORGE DAVID WEISS.  
Arranged by DAVE WOLPE

MEDIUM SWING

TRUMPET (PART I)

"TOO CLOSE"

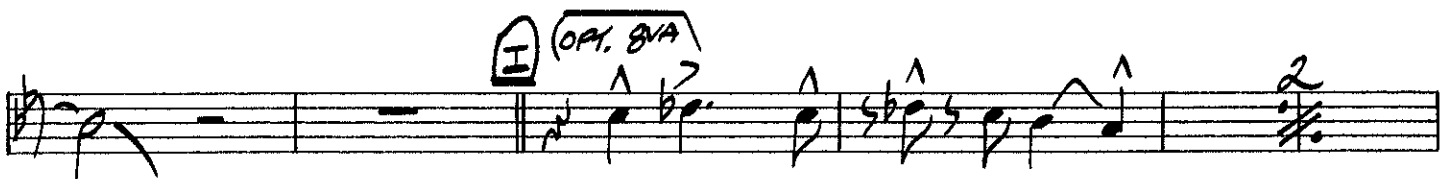
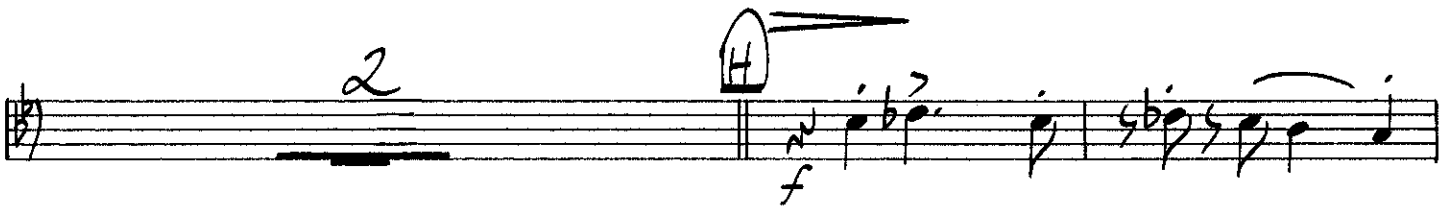
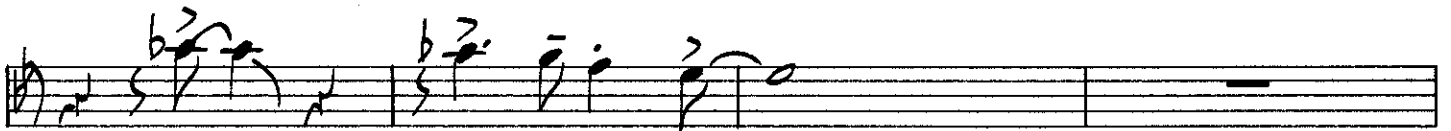
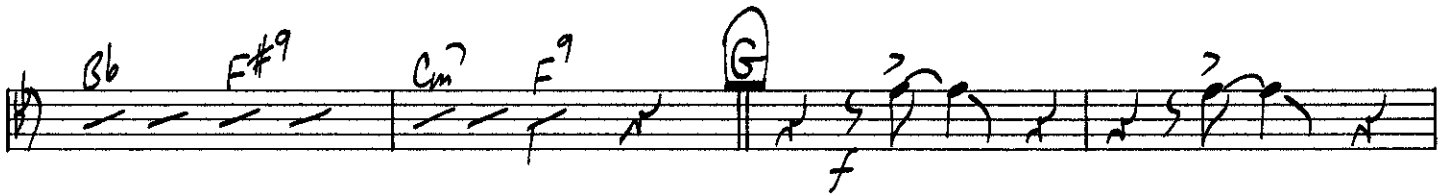
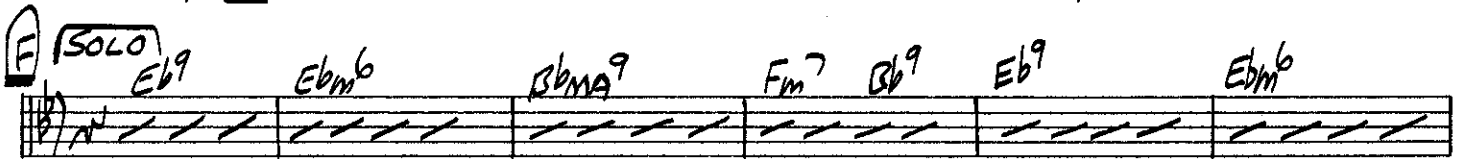
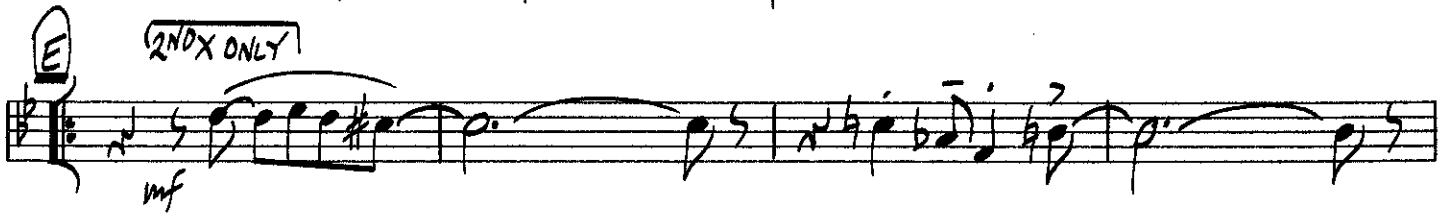

# TOO CLOSE FOR COMFORT

**B♭ TRUMPET**  
(PART II - SUBSTITUTE FOR ALTO)

Words and Music by  
JERRY BOCK, LARRY HOLOFCENER and GEORGE DAVID WEISS  
Arranged by DAVE WOLPE

MEDIUM SWING

**f**

**mf**

**f**

**f**

TRUMPET (PART II)

"TOO CLOSE"

# TOO CLOSE FOR COMFORT

## E♭ ALTO SAXOPHONE (PART II)

Words and Music by  
JERRY BOCK, LARRY HOLOFCENER and GEORGE DAVID WEISS  
Arranged by DAVE WOLPE

(MEDIUM SWING)

ALTO SAX. (PART II)

"TOO CLOSE"

# TOO CLOSE FOR COMFORT

## B♭ TENOR SAXOPHONE (PART III)

Words and Music by  
JERRY BOCK, LARRY HOLOFCENER and GEORGE DAVID WEISS  
Arranged by DAVE WOLPE

(MEDIUM SWING)

# TOO CLOSE FOR COMFORT

**B<sup>b</sup> TENOR SAXOPHONE**

(PART IV - SUBSTITUTE FOR TROMBONE)

(MEDIUM SWING)

Words and Music by  
JERRY BOCK, LARRY HOLOFCENER and GEORGE DAVID WEISS  
Arranged by DAVE WOLPE

TENOR SAX. (PART IV)

"TOO CLOSE"

# TOO CLOSE FOR COMFORT

Words and Music by  
JERRY BOCK, LARRY HOLOFCENER and GEORGE DAVID WEISS  
Arranged by DAVE WOLPE

## TROMBONE

(PART III - SUBSTITUTE FOR TENOR)

(MEDIUM SWING)

TROMBONE (PART III)

-2-

"TOO CLOSE"

# TOO CLOSE FOR COMFORT

## TROMBONE (PART IV)

Words and Music by  
JERRY BOCK, LARRY HOLOFCENER and GEORGE DAVID WEISS  
Arranged by DAVE WOLPE

(MEDIUM SWING)

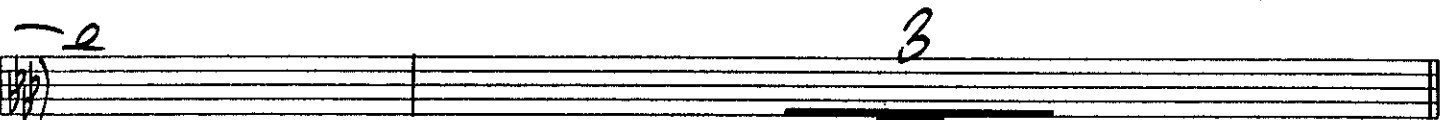
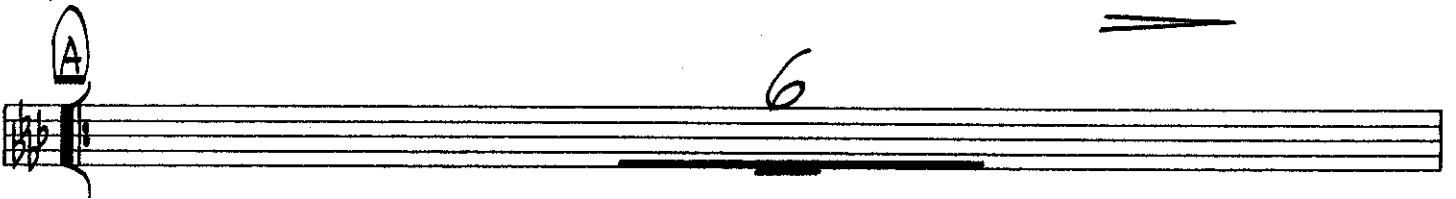

TROMBONE (PART IV)

"TOO CLOSE"